

Post Box No.001, Sulochana Gardens, 10-4-104B Tenkasi Road, Ayikudy - 627 852. Tirunelveli District, Tamil Nadu, India. Phone: 04633 - 249170, 249180. Email: mail@amarseva.org Website: www.amarseva.org	Amar Seva Sangam (A Registered Charitable Society for Rural Poor and Disabled) Child Progress Report Half yearly <b>Sep – 2018</b>	Name of Child: <b>E.Shyam</b> Name of Sponsor: <b>Naveen Seth</b> Amudhasurabhi <b>Peter Masci</b> Srividya
--	--	---

Date of Entry to ASSA	Date of HCI Sponsorship	Sex	Age	Date of Birth	Standard	Nature of Disability	Service Provided
25.07.2016	Sep 2016	M	12	05.07.2006	Special Education	Mental Retardation	Special Education at Special Education Centre

**Sponsorship Remarks:** Sponsorship transferred from **Vibish Muthumanikam** (Dec 2014\*, Nov 2)

**Discharge Remarks:**

**Family Details:**

Name of the Child	E.Shyam	
Date of Birth	05.07.2006	
Date of Joining	25.07.2016	
Nature of Disability	Mental Retardation	
Father's Name	Mr. Eruthyaraj	
Mother's Name	Mrs. Mahalakshmi	
No of Children in the Family	3	Shyam + 1 brother+ 1 Sister
Mother's Profession	Coolie	
Economic Condition	Poor	
Address Residence	S/o, Eruthyaraj, 2/106,Colony, Kuthukalvalasai, Elathur.	

### Medical Report

<b>Height/ Weight</b>	Current Report	Previous Report	Initial stage report	
	130cm/22kg	130cm/20kg	129cm/20kg	
<b>Exercises Given</b>		<b>Appliances Given</b>		<b>Physical Progress</b>
Yoga Training, Stregthening activities, Balance activities, Hand activities		Nil		His trunk balance has improved, Able to pick up the objects
<b>Class (*)</b>	Primary			
<b>Report Period</b>	Mar 2018 to Sep 2018			
<b>Severity of Intellectual Disability</b>	<i>Moderate Intellectual disability</i>			
<b>Assessment</b>  (**-% represents assessment based on normal development of 100% )		<b>Sep 2016 (Initial assessment**)</b>	<b>Mar 2018 (%)</b>	<b>Sep 2018 (%)</b>
	1.Motor Activities	61.5	61.5	62
	2.Activities of Daily Living	45	46.5	54.5
	3.Communication	22	26.5	31
	4.Reading/ Writing	22	32	36.5
	5.Number/ Time	20	26	27.5
	6.Domestic / Social Skills	25.5	30.5	35.5
	7.Pre Vocational / Money Concept	20	20	21
<b>Extra Curricular / Participation</b>	Nature of Program		No. of program participation	Prizes / Recognitions won
	Cultural		-	-
	Sports		-	-
	Drawing		-	-
<b>Progress Report</b>	Since joining, he has improved 7.43% on average out of seven areas in period of 24 months based on BASIC-MR Scale provided by NIMH.			
<b>Comments</b>	At present we are teaching <ul style="list-style-type: none"> <li>• Point to familiar objects</li> <li>• Recognize his/ her own name.</li> <li>• Copy a straight line.</li> <li>• Associate clock/watch with time.</li> <li>• Dust/wipe table, chairs etc.</li> </ul>			

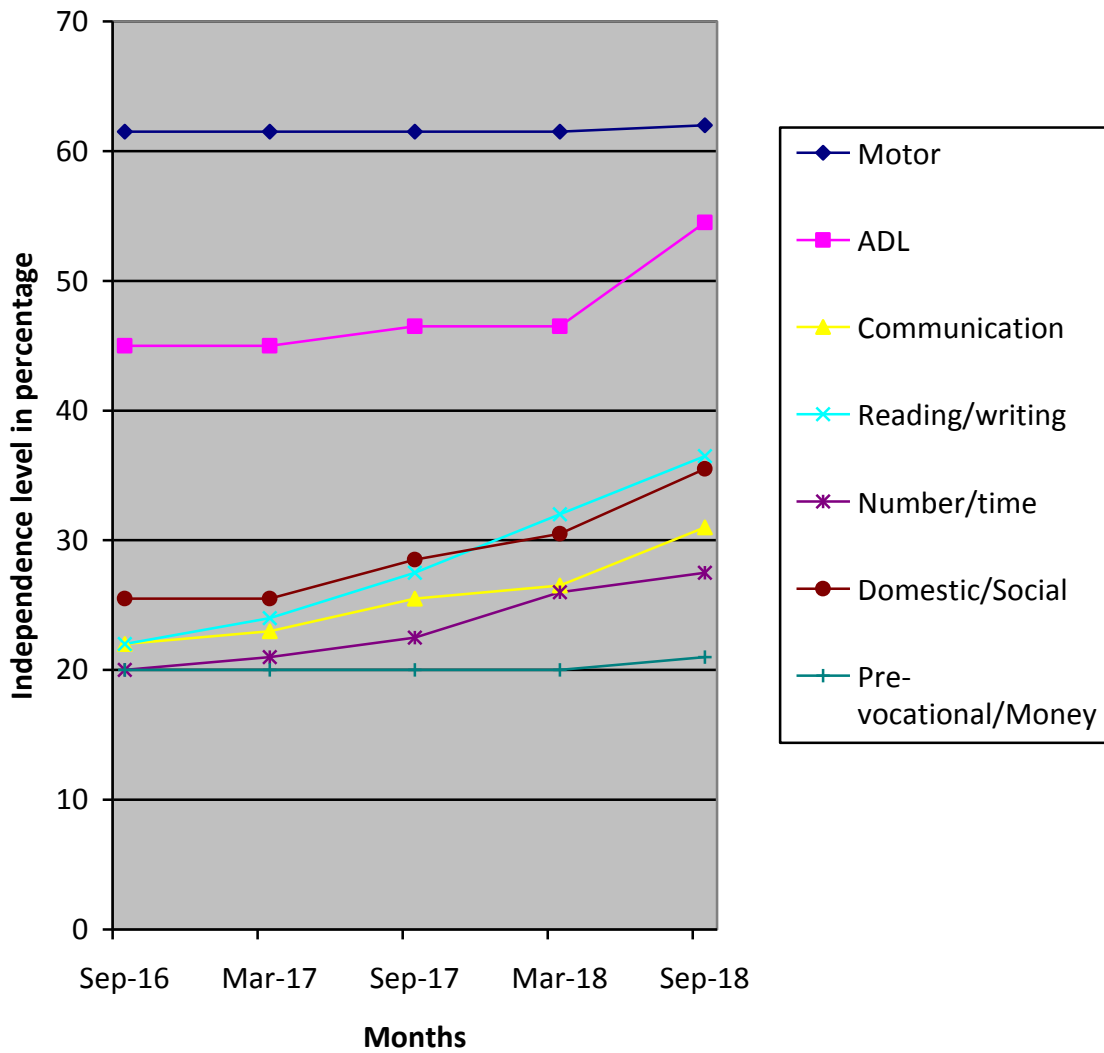

(\*) Pre-Primary (3-6 yrs of age)  
 Primary (6-10 yrs of age)  
 Secondary (11-14 yrs of age)  
 Pre-vocational (15-18 yrs of age)  
 Autism (Children affected with Autism Spectrum Disorders)

(\*\*) % represents assessment based on normal development of 100%.